

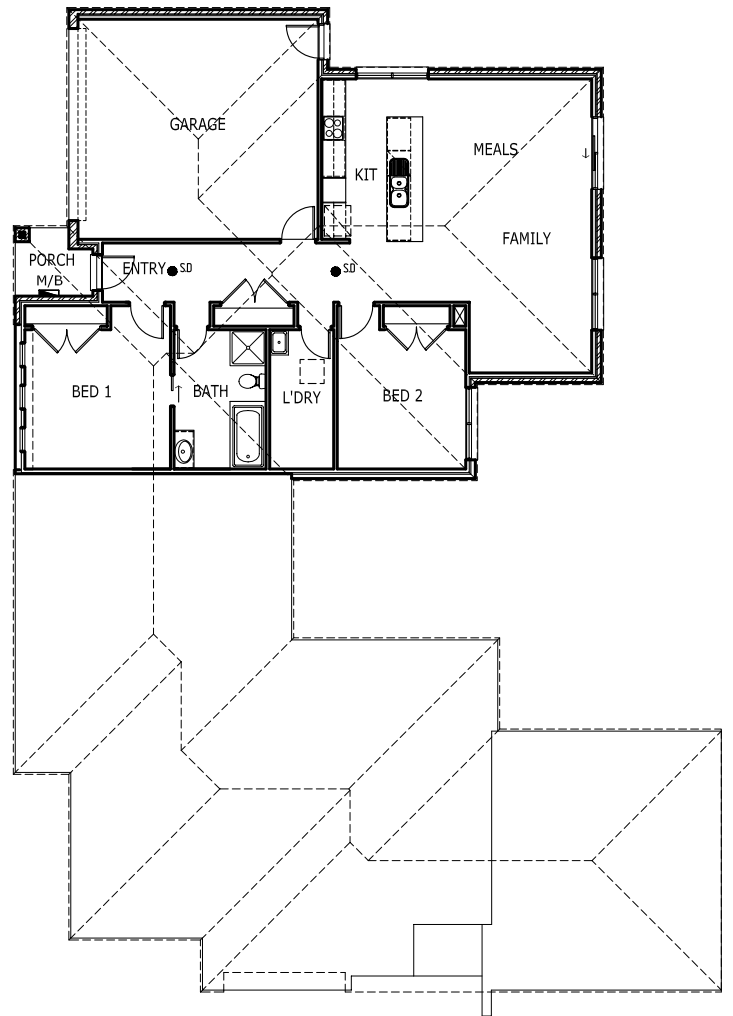

SIZE ANALYSIS - COSMO 2	
LIVING AREA	106.43m ²
GARAGE	36.17m ²
PORCH	1.99m ²
GRAND TOTAL	144.59m²

**House & Land Package
Total Price \$253,700**

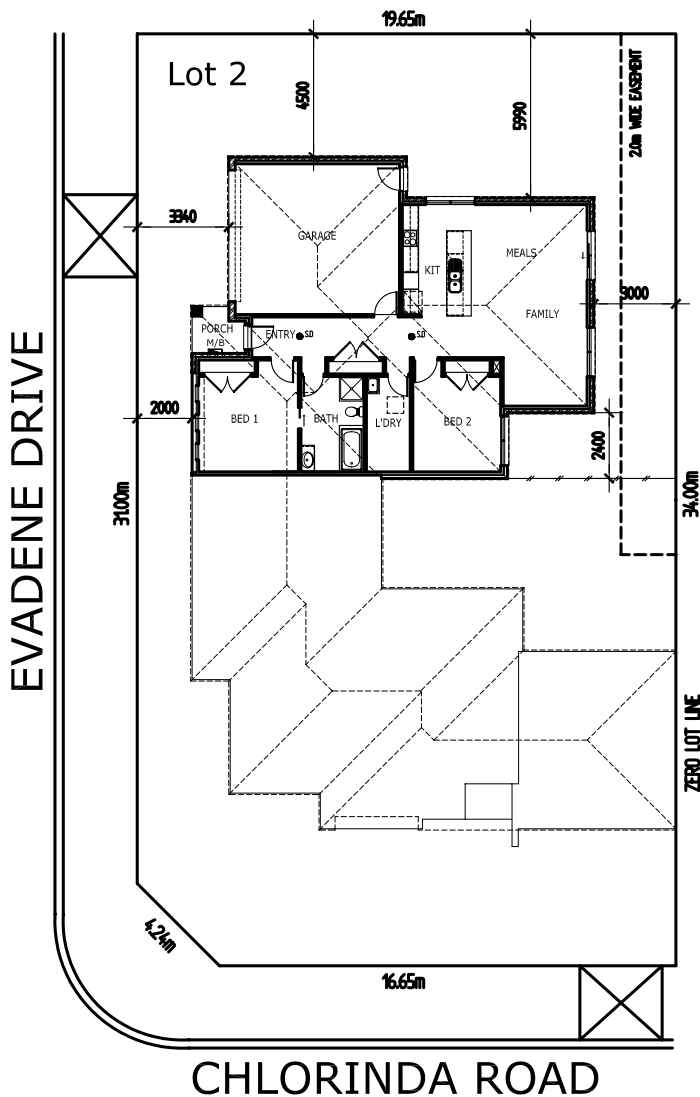

EVADENE DRIVE

CHLORINDA ROAD



ADDRESS: **LOT 2 CHLORINDA ROAD,
EVADENE ESTATE**

DWELLING MODEL:
COSMO 2
FACADE TYPE:
URBAN 3

COPYRIGHT
THESE DRAWINGS ARE THE EXCLUSIVE PROPERTY OF HERMITAGE HOMES PTY LTD. NO OTHER PERSONS, ARCHITECT OR DESIGNER IS ALLOWED TO DUPLICATE FOR PURPOSES OF PRODUCTION OF CONSTRUCTION DRAWINGS OR CONSTRUCTION AS IT WILL BE A BREACH OF COPYRIGHT.

DISCLAIMER
All information is subject to change in line with local authority requirements and further detailed planning. Whilst all consideration has been taken in the preparation of the information above, no responsibility is accepted for any inadvertent errors or omissions. Please be advised facade depicted above is an artists impression only, refer to contract documentation for final facade and plans.